

## Michelle Majumdar



Michelle is a very active member of the Creek community. While at school, she is captain of the speech and debate team and a member of National Honor Society. Outside of the classroom, Michelle has earned her black belt in Tae Kwon Do, plays the piano, and enjoys traveling.



Michelle takes her role as captain of the speech and debate team very seriously. Members of her team state that Michelle "is an excellent leader, always fulfills her responsibilities, and is like a mother to the rest of the class, helping everyone when they need it" Nishita Kotlapati ('23)



Michelle's friends say that she is a "funny, outgoing, warm, and caring person." She's been a rock in the speech and debate community and continues to welcome everyone into that environment. She is also one of the funniest people I know and always gives the best compliments" Akshita Bisoyi ('23)



"Michelle is very determined and one of the sweetest people I have ever met". "She continues to carry on the legacy of speech and debate from the previous years. She is so bubbly and always has the sweetest smile on her face that lights up the whole room" Doaa Zarooq ('23)

Amari Banks



Jayden Baptiste

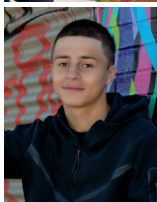

James Barber



Virginia Barker



Ava Barkow



Louise Barnacle



Ethan Barnard  
Joshua Baron  
Annalise Barrett  
Josephine Barrett



Chakisaie Barsch  
Amar Battur  
Isabelle Bauer  
Caleb Becker-Schwartz



Savega Bednar  
Roya Behbakht  
Ava Beierschmitt  
Cooper Bellas



Farrah Bendell  
Sofia Berkowitz  
Connor Berube  
Jack Betts



Yunzhe Bi  
Sawyer Billings  
Bridget Birchby  
Laura Birkans



Sloane Blake  
Adarsh Boddeda  
Francesca Rosario Bolastig  
Eliee Bombel