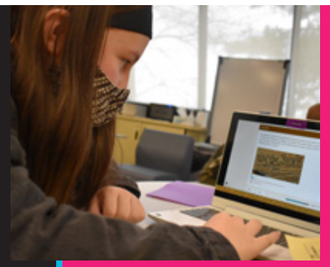

1. A BUDDING GUITARIST, Delaney Jacob, 08, practices in Mr. David Eilert's Guitar class. Jacob has played guitar for the past three years. "Playing guitar is a calming activity, which I really enjoy," Jacob said. *photo by a. geddes* **2. STUDYING THE CONSTITUTION,** Kathryn Copp, 08, completes an escape room on the three branches of government in social studies. "I BELIEVE that the challenge of the escape room game will further my education," Copp said. *photo by d. jacob* **3. IN COLLABORATION,** Kenley Yaworski, Quinn Marlin and Lily Morgan, 06, dissect a squid in Mrs. Kendy Blake's science class. For most students, the labs were the best part of science. "I really liked all of the labs. The grossest part of the squid dissection was the first cut of it when you had to cut all the way across the body," Yaworski said. *photo by k. mcgarvey*

DESIGN BY KORINNE CULP & DELANEY JACOB
PAGE BY DELANEY JACOB, ELOISE BOEDEKER, CALIA KEASLER & NOAH JOHNS

YOU'D BETTER BELIEVE IT WE DO.

8 Job # 12449 School Powell Middle School
004 Even Page
Special Instructions
WORK ORDER 8 WICC1801L ©2018 Herff Jones, Inc., All Rights Reserved
FOR PLANT USE ◉MAC ◯WIN PM CS CS2 CC15 Con HJT QPP Pro ePro OLP Prep SB Place Jax Proof
WORK ORDER 8 WICC1801R ©2018 Herff Jones, Inc., All Rights Reserved
FOR PLANT USE ◉MAC ◯WIN PM CS CS2 CC15 Con HJT QPP Pro ePro OLP Prep SB Place Jax Proof
Job # 12449 School Powell Middle School 8
Special Instructions
005 Odd Page