

The similarities between these Erie students and their parents are uncanny! At first glance, you can't even tell who was in high school then and who is a current student. As the old saying goes, the apple doesn't fall far from the tree!

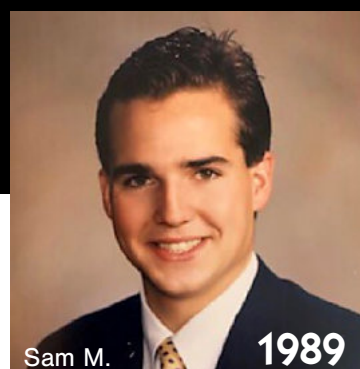

Sam M. 1989



Gage M., 12 2021



Kelly K. 1992



Lily K., 12 2021

The same smile.

Patterns for the win!



Linda H. 1982

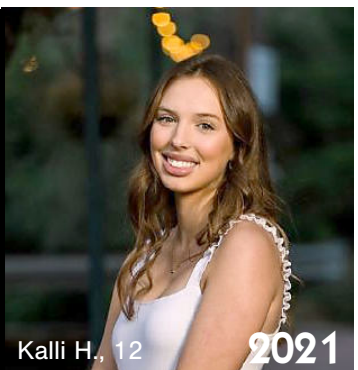

Kalli H., 12 2021

Like Mother Like Daughter!



Omar M. 1987

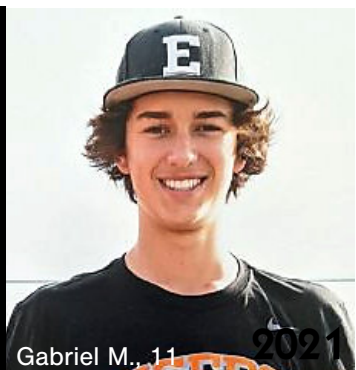

Gabriel M., 11 2021

Practically Twins.



Kristi D. 1985



Mikayla D., 12 2021

Curly hair never goes out of style.



Melissa C. 1996



Lily C., 12 2021

Short hair, don't care!

Doing a Double Take